ORGANIGRAMME DE L'ASSOCIATION BARTISCHGUT

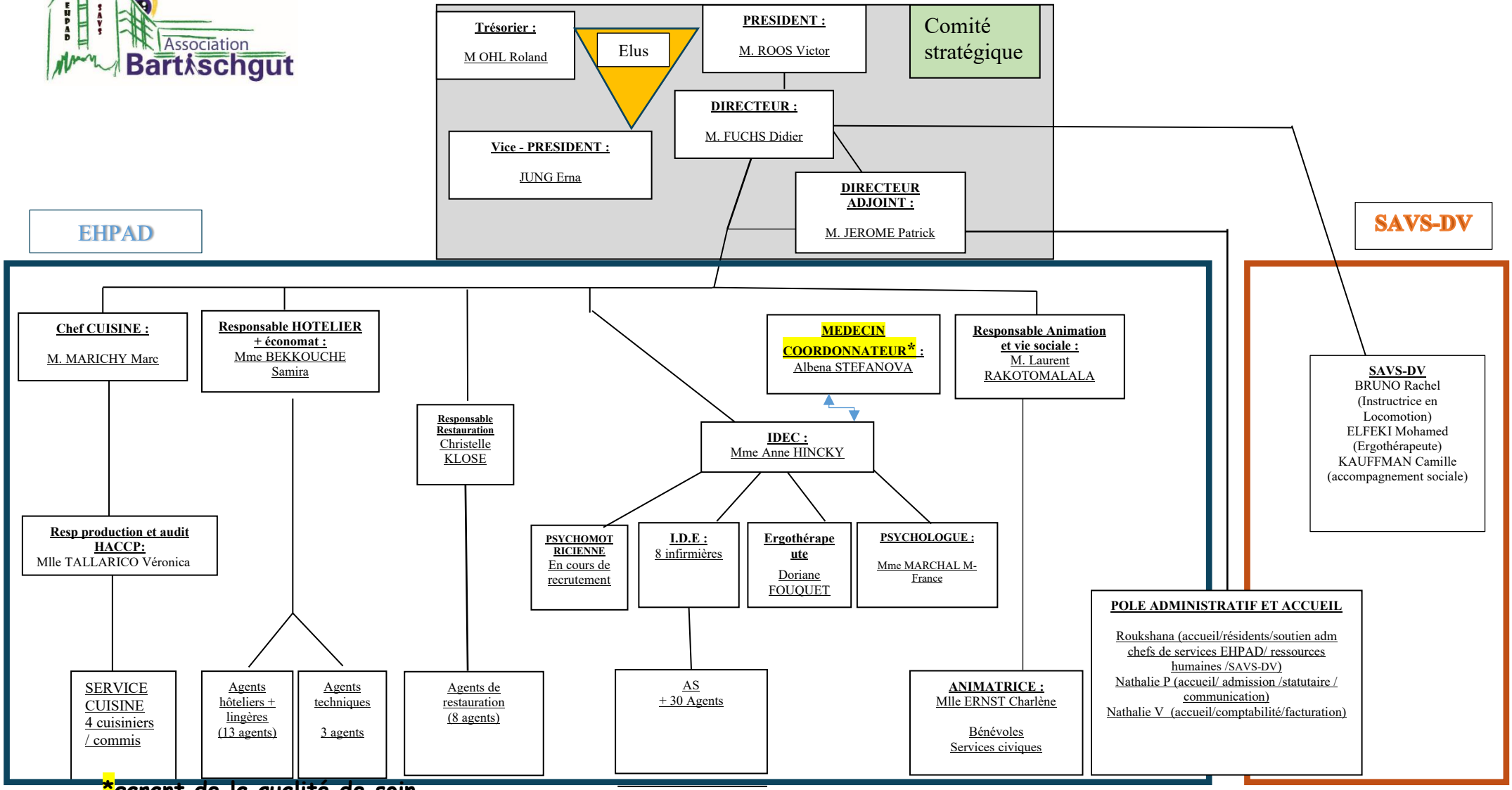

*garant de la qualité de soin

01/06/2025